The Dragon's Tale

Jo Beth,
you are a darling sweet little girl - have enjoyed you so much in Press Club and in classes.
Will miss you next year.
Love ya!
H. Buckston

Jo Beth, you are a very good little girl. Lots of luck and success in life.
Bobby Fowler

Howard Buchanan

EX LIBRIS

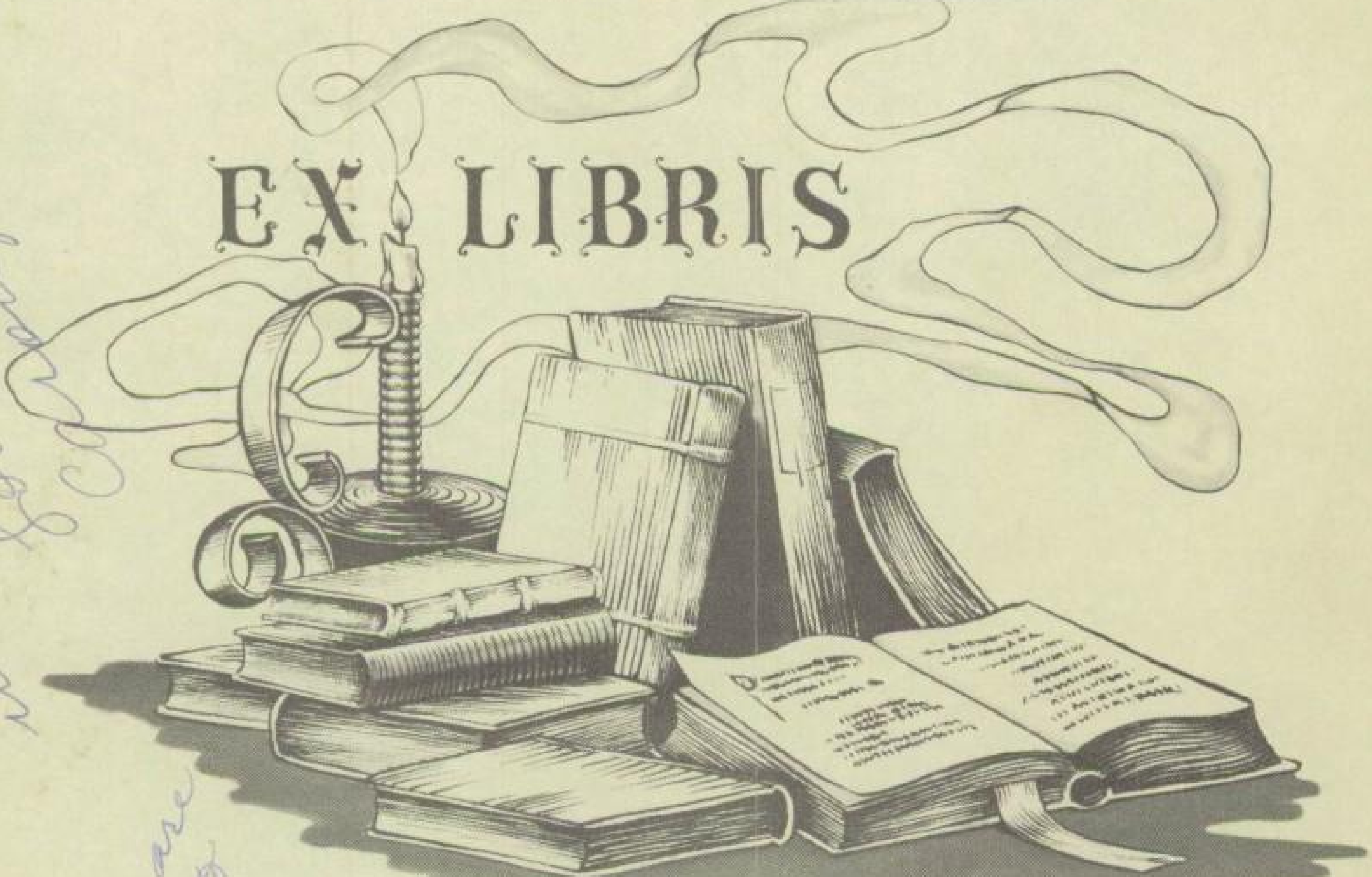

Jo Beth, love to a "luck + ful" gal. wonderful. Love, Carolyn

Jo Beth, you have been a good friend. You are well sweet. Try to stay that way!
Rose Ann

Jo Beth,
I have really enjoyed knowing you & I hope I can even know you better in the following year.
Francis Stephens

"LT. CLAYTON"
"Who Killed AUNT CAROLINE"

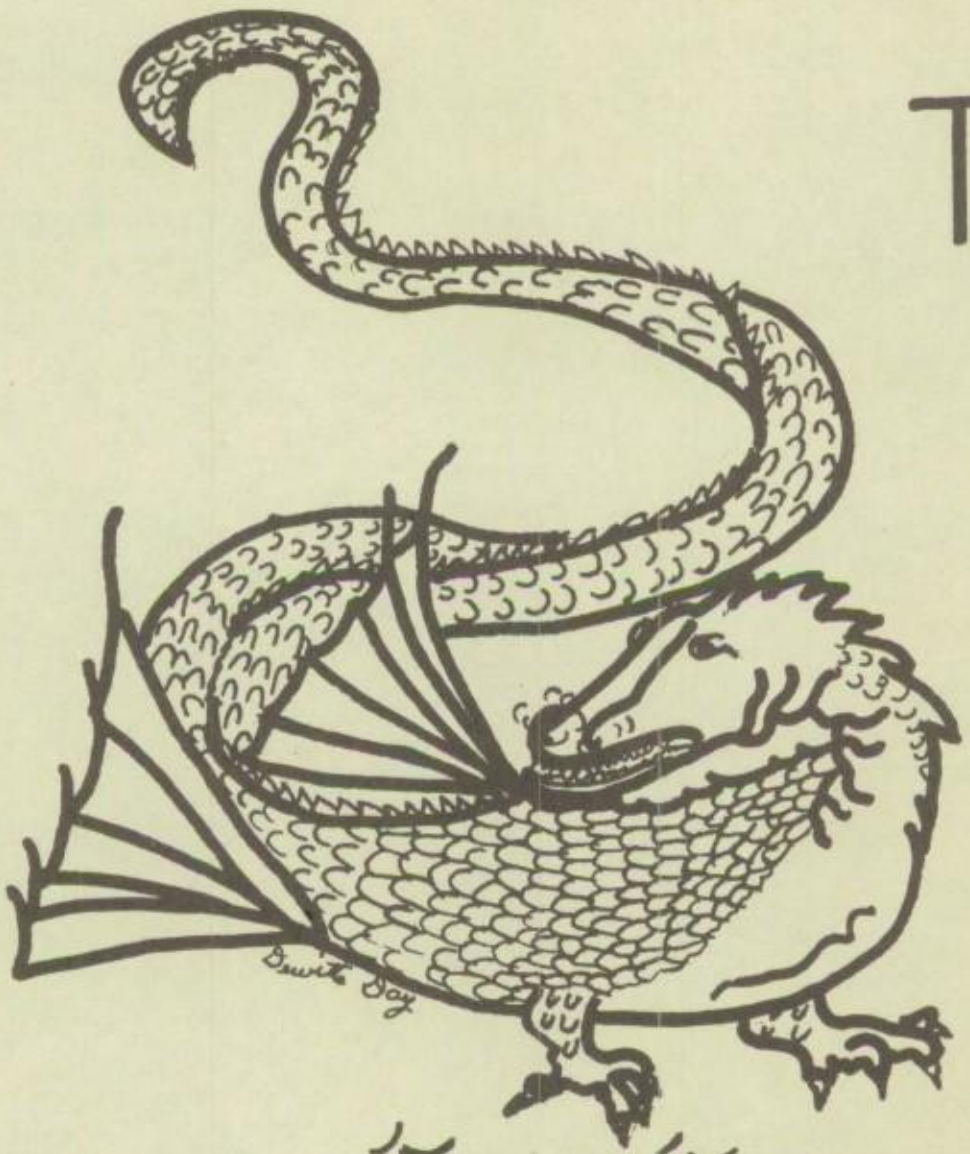

The Dragon's Tale

51-52

DEDICATION

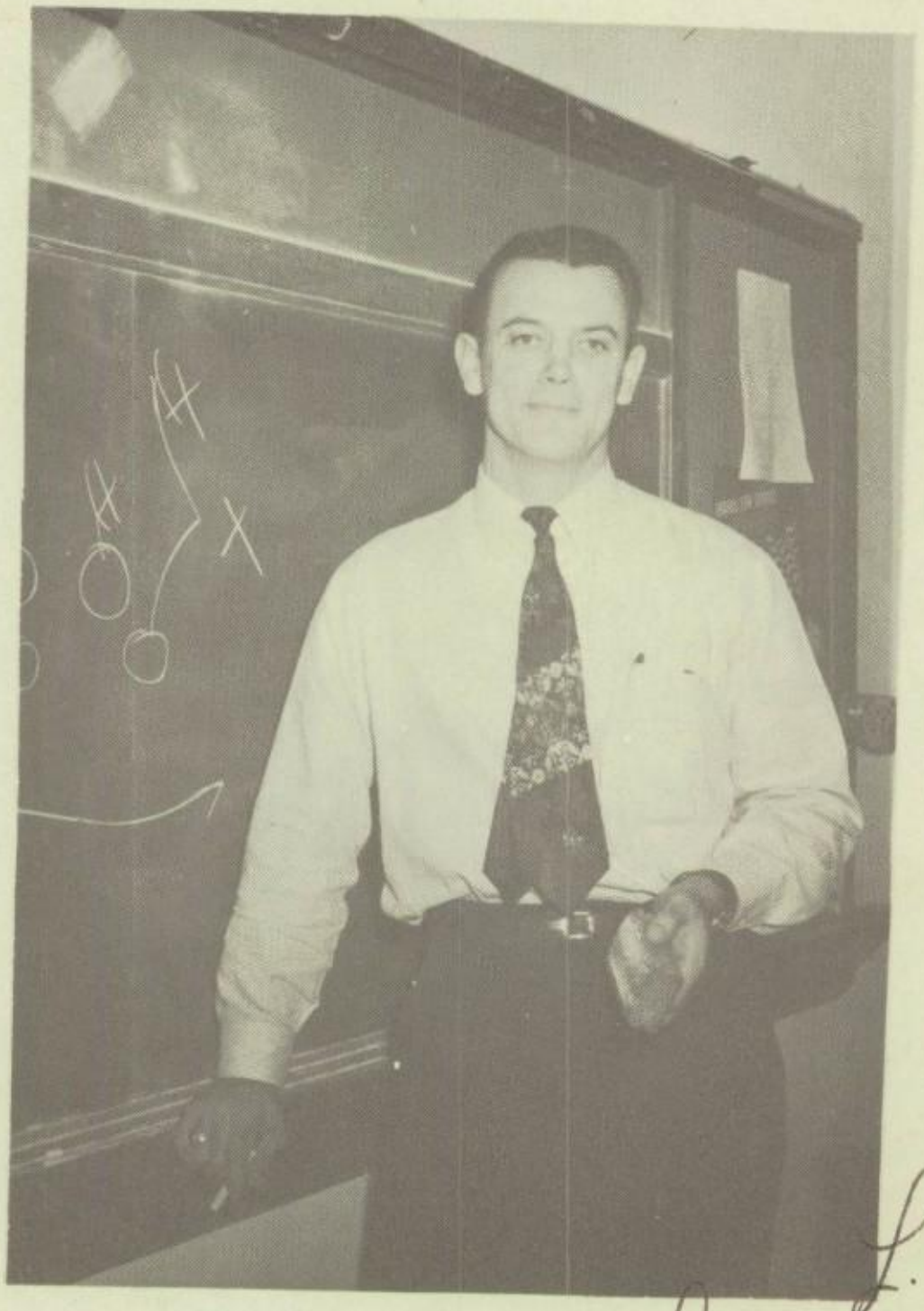

Thomas L. Baker

We, the Annual Staff of 1952, take pleasure in dedicating the Dragon's Tale to our Coach, Thomas L. Baker. He is very popular with the faculty as well as the student body. During Coach Baker's three years here, he has had very successful athletic teams. He has always stressed sportsmanship and scholarship.

The Annual Staff

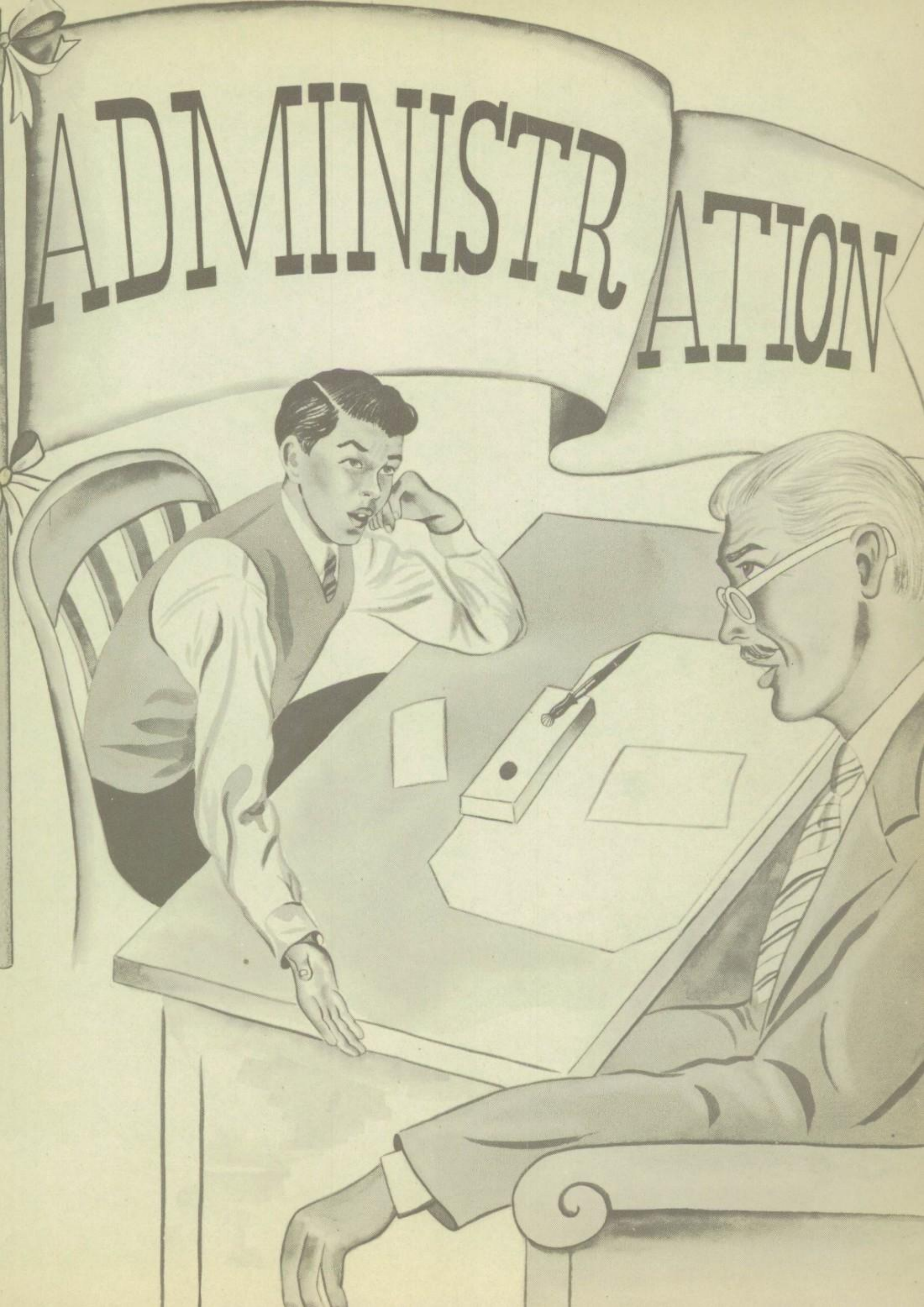
ADMINISTRATION

School Board

J. C. Crawford, Pres.

T. C. Lacey, V. Pres.

Milton Gray, Sec.

Mrs. C. B. Davis

B. A. Copass, Supt.

Mrs. T. G. Tilford
Assistant Sec.

C. W. Morgan

Maurine Lucas
Supt. Sec.

V. C. Cuthrell

DEAR STUDENTS:

ABRAHAM LINCOLN ONCE SAID: "I WILL STUDY AND BE READY, AND SOME DAY MY CHANCE WILL COME." THE WORD I GIVE YOU IS ---- WORK HARD AND APPLY YOURSELF TO THE JOB AT HAND, AND YOU WILL FIND SUCCESS -- NOW TAKE MY CASE.....

SINCERELY,

W. A. Lanagan

YOUR PRINCIPAL

Mrs. Alice G. Long
Social Studies

Mrs. Lee Morris
Art
Music

W. A. Lanagan
Principal

Cynthia Braselto
Librarian
Social Studies

W. A. "Lankey" Williams
Math

Mrs. John Jones
Secretary

Richard Dennis
Ag. I

C. S. Story
Science

Best wishes!
Mildred Sitton

Mrs. Mildred Sitton
Math

Harold J. Mitchell
Algebra I

Mrs. Hennie Pinkston
Reading & Spelling

H. Pinkston

Mrs. Laura Beth Wall
Spanish
Social Studies

Mrs. Wall

Lorene Garrett
Language Arts

Ann Darneal
Language Arts

T. L. Baker
Math

Jeanetta Tarbutton
English I

T. L. Scott
Shop
Mech. Drawing

Mrs. Beatrice Huston
General Business

John W. Brittain
Social Studies

Mrs. Margaret Smith
Reading & Spelling

Mrs. Sue Bartlett
H. M. I

Mrs. Betty Sorge
Speech
English I

Necessary Evils

"Old teachers never die they just gripe away."

SENIORS

Ables, Frances
Abshier, Priscilla
Adams, Elton
Albea, Tommy
Alcaniz, Rene

Allen, Jack
Allen, James
Angle, Delphine
Arriola, Joseph
Arriola, Louise

Austin, Evelyn
Bailey, Gary
Bailey, Lea Ann
Baker, Wayne
Barfield, Peggy

Beall, John
Bethune, Bessie
Boatman, Joseph
Bobo, Sue
Boozer, Ralph

Box, Max Ray
Branton, Claudine
Brasfield, Mary
Brewer, Taylor
Brewster, Charles

Brock, Clifford
Brumley, Roger
Burrows, Donald
Byrd, Lizzie
Campbell, Carolyn

Carpenter, Elaine
Castleberry, Joseph
Causey, Robbie
Chancellor, Glenn
Cherry, Alma

Childs, Doris
Christopher, Bobby
Clark, Barbara
Cloudy, Molly
Cobb, James

Coleson, Marlyn
Cook, Bill
Cox, Audrey
Darnell, Drewey
Davis, Helen

Davis, Paul
Diffey, Glenn
Ellerbrook, Harry
Faulkner, Clifford
Fountain, Troy

Fouts, Diana
Fowler, Bobby
Franklin, John
Fuller, Carrol
Fulmer, Charlotte

Garcia, Theodore
Geldmeier, Carolyn
Green, Beverly
Green, Merle
Green, Peggy

Greer, Sue
Grimes, Elmer
Griswald, David
Hall, Clifton
Hall, Richard

Hall, Thomas
Hamby, Clara
Hammett, Dorothy
Hargrove, Jesse
Harris, Carolyn

Harris, Dana
Hartless, Jeanette
Harvey, Jimmy
Hasley, Travis
Hatton, James

Henderson, Zadie
Huff, Polly
Hurst, Joy
Jacobs, Juanita
Johnson, Felix

Johnson, Patsy
Johnson, Vestene
Kendrick, Marshall
Landfair, Walter
Langford, Barbara

Latimer, Johnny
Lazarine, Clifford
Lazarine, Delores
Lazarine, John
Lightfoot, Oneal

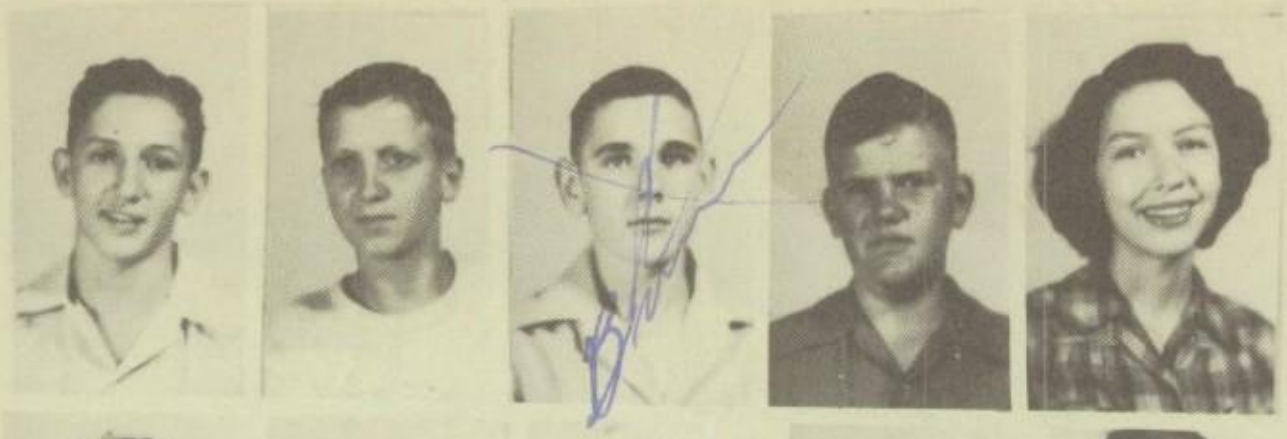

Looney, Tommy
Loving, V. W.
Lowery, Bruce
Lowrey, Jerry
Luna, Mary

Lunsford, Linda
McBride, Janice
McClain, Guy
McGehee, Barbara
McKnight, Thomas

McLain, James
McMullen, Peggy
Mast, Wilma
Matlock, Palma
Meador, Catherine

Miley, Orange
Milford, Jausell
Miller, Inez
Miller, Wady
Mitchell, Alice

Molandes, Clifford
Molandes, Myrtle
Monk, Elizabeth
Moody, Barbara
Moore, Gloria

Mosby, Harry
Owens, Ellene
Owens, Gene
Packard, Mary
Pantalion, Wilma

Parrott, Jean
Parrott, Sue
Perkins, Christine
Perry, Mike
Polk, John

Poskey, Margaret
Prince, Jean
Prince, Phil
Richards, Callene
Roberts, Herbert

Robertson, Mattie
Rogers, Charles
Russell, Billy
Sanches, Nancy
Sanders, Teddy

Sandlin, Wilma
Sanford, Horace
Scarborough, Corinne
Scarborough, Jean
Self, Ruth

Simons, Auderl
Simpson, Jimmy
Smith, James
Sparks, James
Spencer, Margie

Spurlin, Charles
Stanaland, Ruth
Stephens, Francis
Stephens, Walter
Stone, Charles

Strickland, Dawn
Stripling, Bob
Sutton, Delores
Thomas, Roger
Triana, Albert

Triana, Teddy
Turner, Sue
Wagner, Jo Beth
Wanamaker, Carol
Webster, Dan

Westmoreland, Jimmy
Wheeland, Bruce
Wheeler, Cloran
Williams, Gene
Williams, Genevieve

Wilson, Sylvia
Wilson, Wayne

JUNIORS

Abbott, Virginia
Adams, Patricia
Ainsworth, Lezelle
Alders, Bonnie
Alders, Mary
Allen, Jo Ann

Almany, Donald
Almany, Harry
Anderson, Norman
Baker, Glenda
Bane, Betty
Barfield, Belvie

Barfield, Peggy
Beaird, Rose Ann
Barwick, Diana
Bethune, Lessie
Boatman, Mary
Bosque, Isabel

Brandon, Dottie
Brewer, James
Brittain, Neva
Brodie, Bill
Buchanan, Jacqueline
Burgess, Rochelle

Byars, Carl
Cain, Sam
Case, Paul
Casper, Janie
Castleberry, Herman
Catlett, Sue

Chalk, Albin
Christian, Sue Nell
Clakley, Jack
Collins, James
Cook, John
Cooledge, Connie

Crawford, Mervil
Davis, Carolyn
Davis, Jo Beth
Davis, Phyllis
Dean, Jacquelyn
Dennis, Maelene

Dorsett, Gene
Doss, James
Duke, Betty
Durham, Agnes
Dyer, Glenda
Dyes, Carl

Edwards, Barbara
Estell, Robert
Fears, Anita
Fitch, George
Fitch, James
Fore, Claudette

Gaston, Dickie
Garner, Richard
Gibbons, Jimmy
Goodwin, Jane
Grant, Bill
Grant, Bobbie

Grant, Marjorie
Griffith, Leon
Haigler, Ira
Hammock, Jimmy
Harlan, Beverly
Harris, Charles

Harris, Furman
Hart, Lynn
Harvey, Billy
Hasley, R. E.
Hightower, Fred
Hill, Sarah

Holt, Nelda
Holt, Willene
Holt, William
Honea, J. R.
Hutson, Leon
Jinkins, Nancy

Johnson, Charles
Johnson, James
Johnson, Laura
Johnson, Patricia
Johnson, Sylvia
Jordan, Patsy

Kennedy, Nan
King, Myrth
King, Verda
Kinsey, David
Koonce, Mildred
Lacey. Mary

Lambert, Joe
Landrum, Bertie
Latham, Betty
Lawson, LaWanda
Lazarine, James
Lee, Ava

Lee, Avery
Loden, Morris
Looney, Melba
Lozano, Joseph
McBroom, Annie
McCameron, Charles

McGuire, Billy
McKinney, Harriot
McKinney, John
McShan, Betty
Maggard, Stewart
Matlock, Bertis

Meador, Charles
Mefford, Nita
Milford, James
Mills, Kenneth
Mooney, Barbara
Moore, Sara

Morrison, Verlene
Muckleroy, Dorothy
Murphy, Patsy
Norris, Sue
O'Quinn, Janice
Packard, Gerald

Packard, Jennie
Parmley, Ellis
Perritte, Langston
Phillips, Joyce
Poskey, Franklin
Poskey, Kathleen

Poskey, Lowron
Poskey, Pat
Power, Marceleete
Robertson, Vonnie
Rodrigues, Danny
Rogers, Billy

Rogers, George
Rusk, Jane
Russell, Carl
Sanford, Mary
Scarbrough, Joseph
Schieffer, Richard

Seago, Wilma
Seale, Rosemary
Seale, Thomas
Self, Careen
Self, Johnny
Shepherd, Tommy

Simmons, Leo
Skillern, Elwanda
Slaydon, Webster
Smith, Melba
Spears, Frances
Stevens, William

Strickland, Julia
Thacker, Donald
Thompson, John
Thornhill, Murrell
Tindall, Joan
Tindall, Kenneth

Tindall, Steve
Triana, Gus
Tubbe, Billy
Tubbe, Tommie
Turner, Margie
Vaco, Bobby

Vaco, Mary
Voigtel, Rudolph
Waggoner, Roy
Wagnon, Donna
Walker, Mary
Walker, Mickey

Wallace, Martha
Wallace, Nita
Walters, Billy
Warr, Billie L.
Warren, Jimmy
Weaver, Ruby

Webb, Maurice
Wells, Flora
Wells, Herman
West, Houghton
Westmoreland, Ann
Westmoreland, Don

Whitton, Shirley
Wicker, Oneta
Williams, Edith
Williamson, Glorious
Williamson, Jeane
Wilson, Betty

Wisener, Mary
Young, John

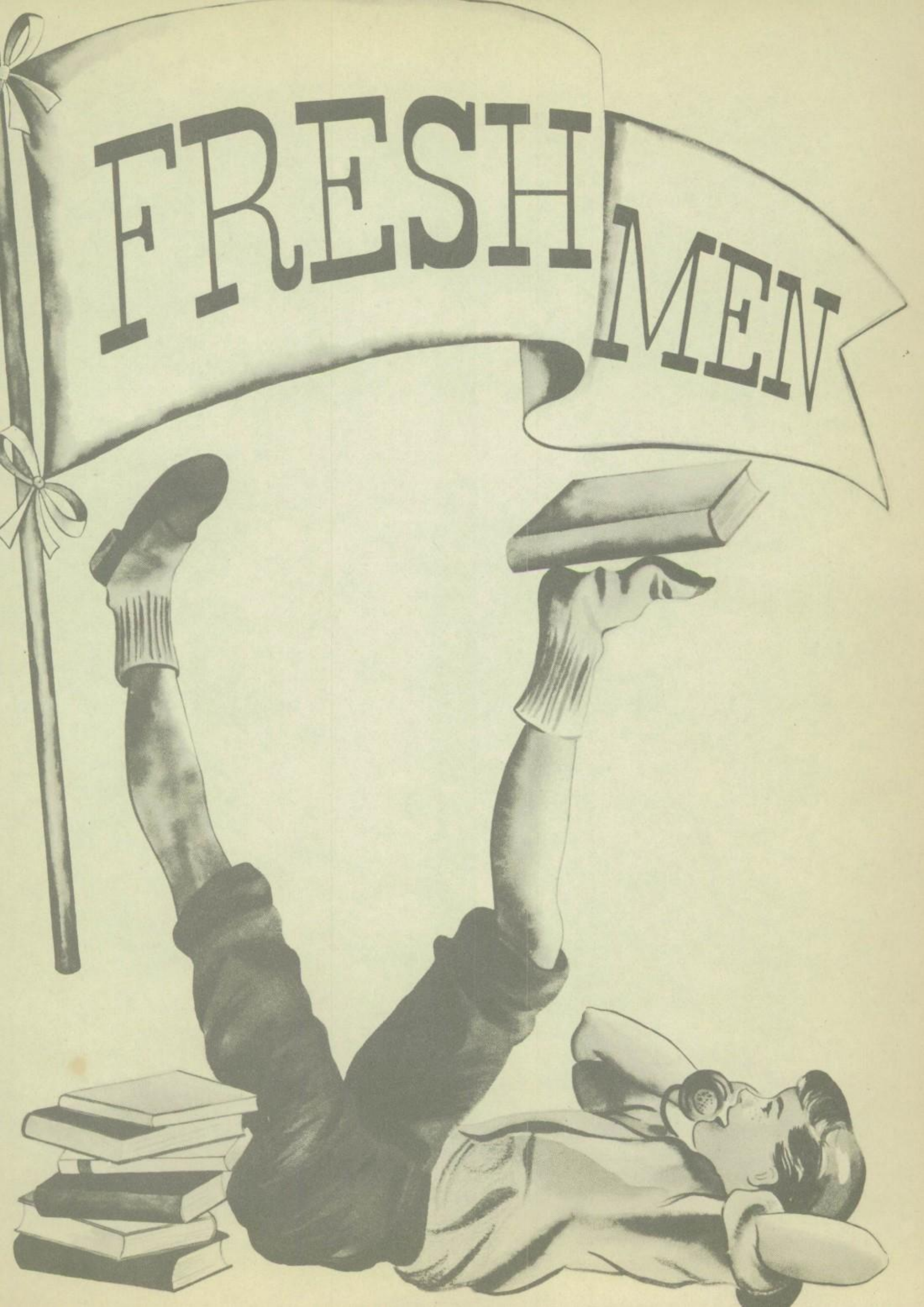
FRESH MEN

Ables, Betty
Adair, Iva
Adams, Harold
Alders, Nancy
Alexander, Donald
Alexander, Faye

Allen, Charlotte
Allen, Frank
Allen, Jarrell
Angle, John
Armstrong, Gaylord
Bailey, Mary Ann

Bane, Neil
Barham, Worth
Bass, Bill
Bass, Billie
Beckham, Murray
Boatman, Betty

Booker, Leon
Boudreaux, Joe
Braselton, Valerie
Brewer, Monroe
Brock, Glenda
Bryan, John

Buchanan, Denver
Burch, Troy
Burgess, Tim
Burk, Joe
Burke, Fred
Burkett, Olive

Burrows, Bill
Cain, Cora
Campbell, Carroll
Cartlidge, Bouldin
Chadwick, Frances
Champion, Betty

Chandler, Judy
Childress, Jimmy
Chireno, Bonnie
Chireno, Nell
Christian, Billie
Collier, Jo Anne

Collins, Lonnie
Cook, Martha
Davis, Bertha
Dent, Shelby
Dorsett, Nathan
Dorsey, Linda

Fincher, Edward
Forbis, Anita
Freeman, Earleen
Gilmore, Sarah
Goodwin, Gene
Gray, Duke

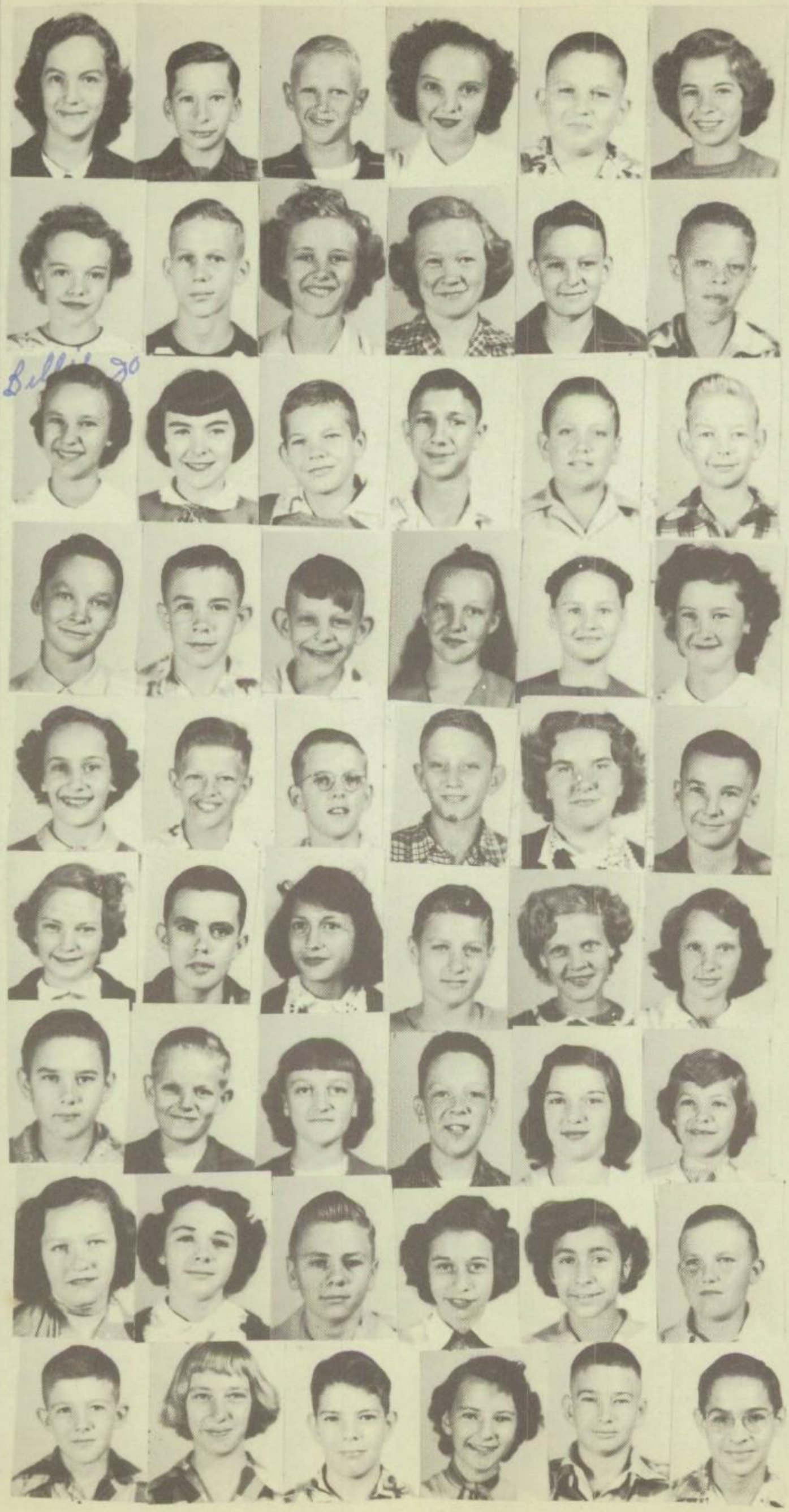

Greer, Susie
Greer, Tommy
Hammock, Charles
Haney, Jessie
Harkrider, Robert
Harris, Mary

Hensarling, Helen
Henslee, Barry
Hightower, Anna
Hillin, Pansy
Hodges, Larry
Holloway, Billy

Holt, Billie
Hooker, Harolyn
Hopkins, Cecil
Humphreys, Glen
Hutson, Billy
Ivey, George

Johnson, Donald
Johnson, Joe
Johnson, Rider
Johnson, Vester
Johnson, Wadean
Jones, Virgie

Kendrick, Betty
King, Glenn
Langford, Kenneth
Lee, Charles
Lee, Dorothy
Lee, Melvin

Leonard, Dixie
Lightfoot, Lamar
Lopez, Clara
Loving, Bobby
Loving, Bonnie
Luman, Betty

McClain, Otha
Martin, Terry
Mason, Dorothy
Matchett, Robert
Matlock, Greta
Meador, Lacy

Miley, Shirley
Minton, Helen
Minton, Joseph
Molandes, Dorothy
Molandes, Georgia
Moore, Draydon

Moorer, Jerry
Muller, Margie
Nethery, Ronny
Newton, Jeannette
Owens, Joe
Perales, George

Perry, Charles
Phillips, Bobbie
Phillips, Joyce
Pitman, Thomas
Porter, Joyce
Porterfield, Byron

Prickett, Billy
Queen, Dixie
Ramsey, Martha
Richards, Barbara
Richey, Norma
Richey, Velma

Rogers, Eddie
Rogers, Joe
Rogers, Sue
Rucker, Sara Lou
Russell, Gene
Sanches, Frances

Sanders, Gail
Sanders, Mary
Scarborough, Billy
Scoggins, Loy
Shelton, Yvonne
Shepherd, James

Shofner, Shirley
Silvey, Allen
Simpson, Gene
Smith, Jaunell
South, Charlotte
Sowell, Ann

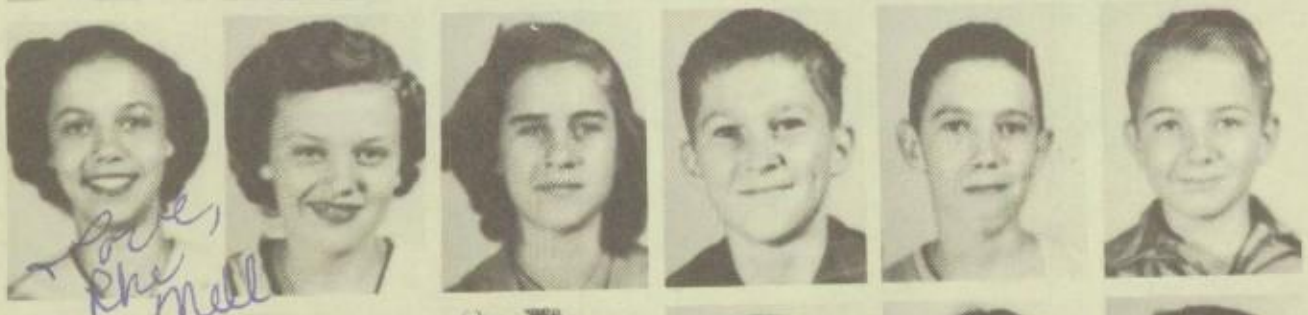

Sowell, Rhe Nell
Sowell, Wanda
Sparks, Barbara
Spears, Bill
Steed, Jerry
Sterling, Fred

Stewart, Vincent
Still, Billie

Stone, Edward
Strahan, Elna
Strahan, Lotta

Streit, Temple
Stringer, Murlwyn
Stripling, Roy
Sutton, John
Tannery, Clifton
Taylor, Beth

Thomas, Betty
Toon, Wayne
Triana, Annie
Tucker, Matt
Tuscana, Marie
Vanover, J. C.

"ade, Willie
Waggoner, Shirley
Walker, Truman
Watson, Shirley
Weems, Jerry
Whatley, Joy

Wheeler, Jessie

Whittington, Bettie
Williams, Edward
Williams, George
Williamson, Kenneth

Willis, John
Wilson. Hazel

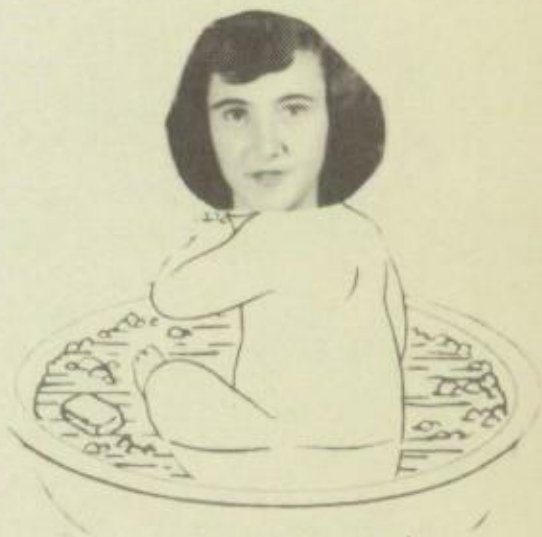

ATHLE
TICS

THOMAS J. RUSK

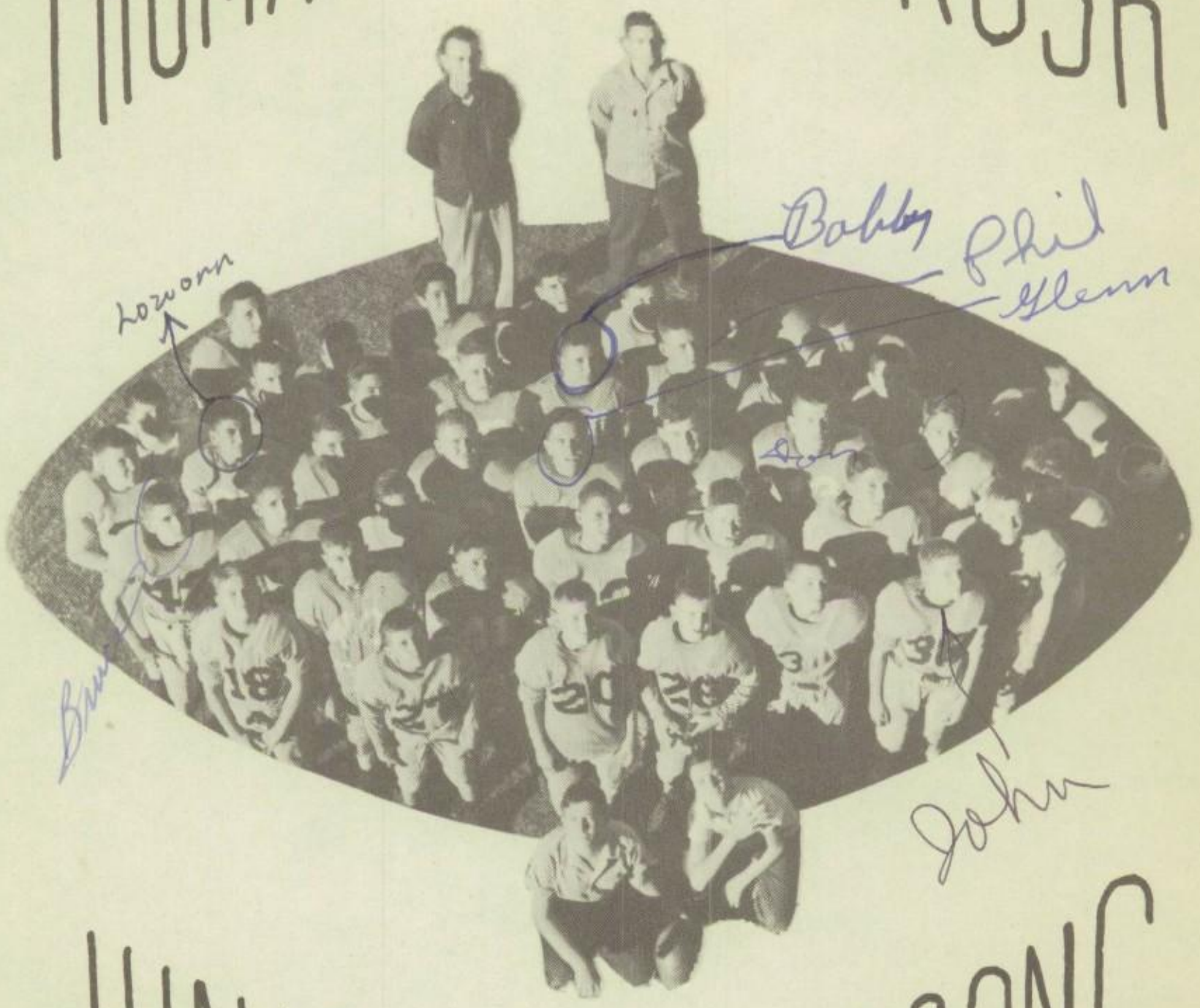

JUNIOR DRAGONS

FOOTBALL SCORES

			Home	Visitors
September 13	Kilgore	Here	0	19
September 21	Longview	There	7	2
September 27	Palestine	Here	6	18
October 4	Carthage	Here	12	0
October 11	New London	There	7	6
October 18	San Augustine	Here	6	0
October 25	Lufkin	There	0	34
November 1	Bryan	There	21	0

"Tempting"

Tommy Looney

"Ferocious"

Phil Prince

"Handsome"

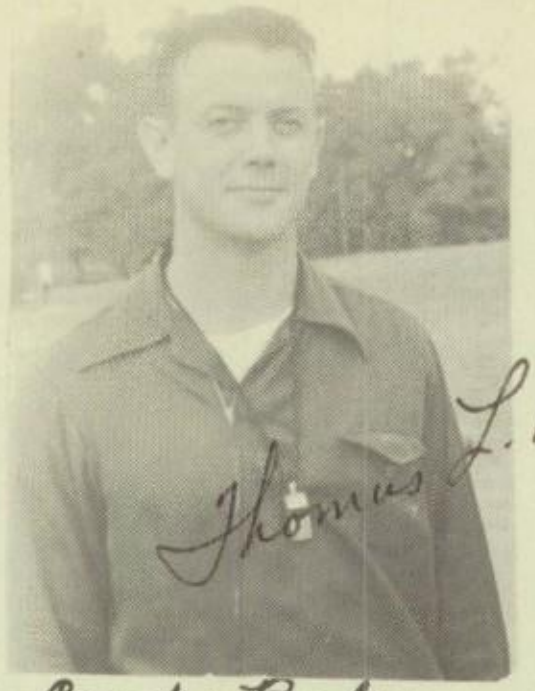

Coach Baker

"The boys had a good spirit and it brought them success."

Flying

Bobby Faber

Managers

"Slow Motion" "Dogwood"
Dan Webster Durwood Miley

"Jolting"
James Smith

"Bully"
Don Burrows

Coach Mitchell

"A good bunch of boys has made this my most pleasant year."

James Hatton

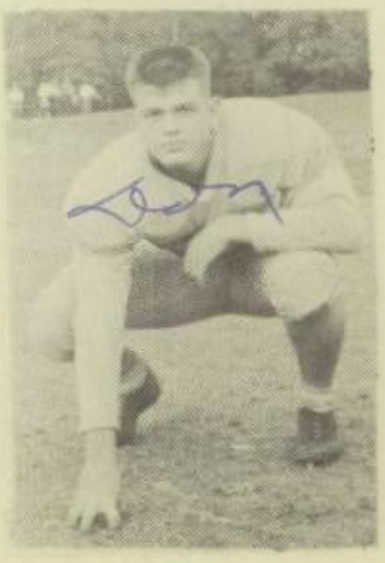

"Dangerous"

Buddy Castleberry

"Muscles"

Billy Rogers

"Mighty"

Mike Perry

"Slap-happy"

Clifford Faulkner

"Tuscalusa"

Rudolph Rogers

"Courageous"

Glen Chancellor

"Bulldog"

Johnny Latimer

"Gorgeous"

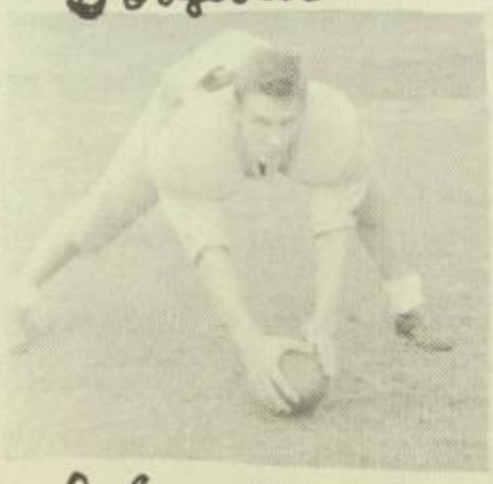

John Beall

"Man Mountain"

Felix Johnson

"Loverboy"

Louron Poskey

"Carrot Top"

Roy Wagonner

"Maulina"

Max Box

"Casanova"

David Kinsey

"Baby Face"

Roger Thomas

"Smiley"

Joe Lazano

"Square-Jaw"

Joseph Boatman

"Lightfoot"

Teddy Triana

"Speedboat"

Albert Triana

"Guts"

James Cobb

"Lightning"

Herbert Roberts

"Tarzan"

Jammy Westmoreland

"Samson"

Dean Parmley

"Burglar"

Bruce Lowery

"Fatty"

Clifton Hall

"Tiny"

James Allen

Cheerleaders

Sarah Alice

Dana

RheNell

Nan

Harriot

Sue

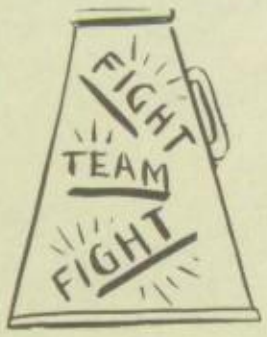

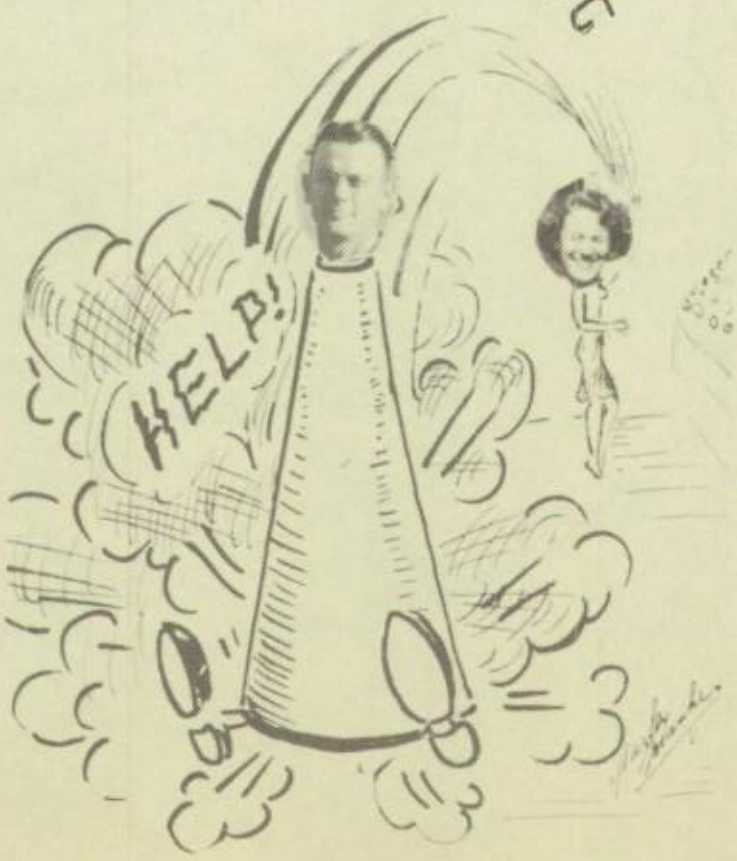

Basketball Team '52

1st Row: Smith, Miller, Prince, Fowler, Chancellor, Faulkner, Burrows, Castleberry, Kinsey, Burkett, Mgr.

2nd Row: Webster, Mgr., Shepherd, Lowery, Burch, Beall, Roberts, Boatman, Poskey, Rogers, Parmley, Kendricks

SEASON RECORD

Dragons	31	New London	32
"	34	Gladewater	31
"	34	Troup	28
"	20	East Mountain	26
"	27	Martinville "B"	30
"	29	Bryan	14
"	36	Overton	28
"	29	Gaston	31
"	23	Lufkin	38
"	26	Frankston	29
"	44	Fairfield	18
"	38	Rusk	26
"	60	Chireno "A"	28
"	39	Overton	36
"	26	Kilgore	41
"	32	Bryan	25
"	50	Lufkin	13
"	22	Corsicana	22
"	21	Lufkin	41

"High Point" Prince

"High Jump" Fowler

"Speedboat" Burrows

"Lover boy" Chancellor

"LittleCecil" Castleberry

"Hot Shot" Smith

Our Loyal "Suspenders"

"Quiter" Faulkner

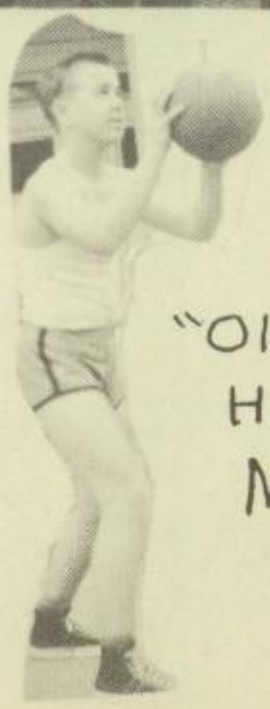

"Old Mother Hubbard" Miller

"Lame Leg" Kinsey

ACTIVITIES

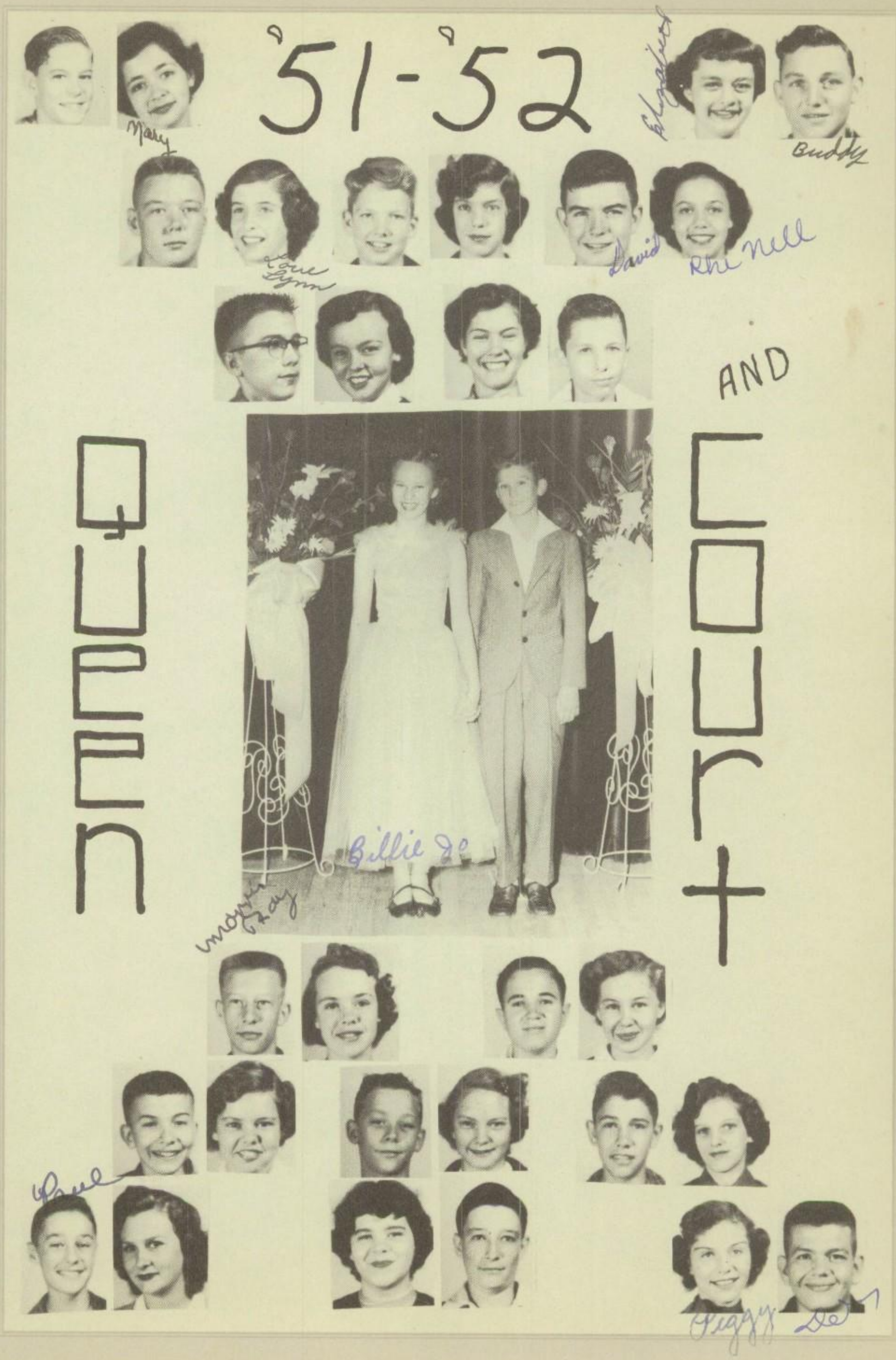
'51-'52
Mary
Buddy
Love Lynn
David
Rhe Nell
AND
Queen
Court
Billie Jo
Paul
Peggy

Mr. and Miss Junior High

Sue Turner

Phil Prince

9th Grade Favorites

Dana Harris

Mike Perry

Nan Kennedy

Morris Ray Loden

8th grade favorites

Seventh Grade Favorites

Duke Gray — Sarah Alice Gilmore

Who's Who

Alma Cherry

Scholarship

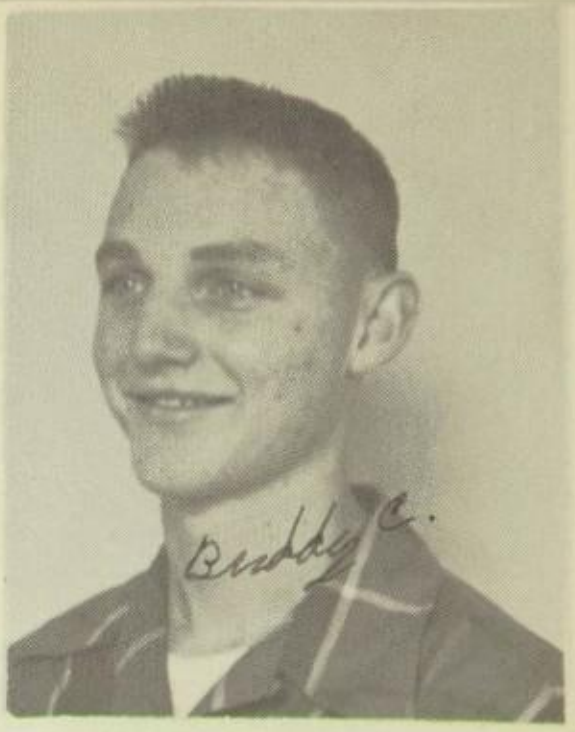

Buddy Castleberry

Cooperation
Sportsmanship

Barbara McGehee

Personality

Rene' Alcaniz

Friendliness
Mischief

Glynn Chancellor

Scholarship
Sportsmanship

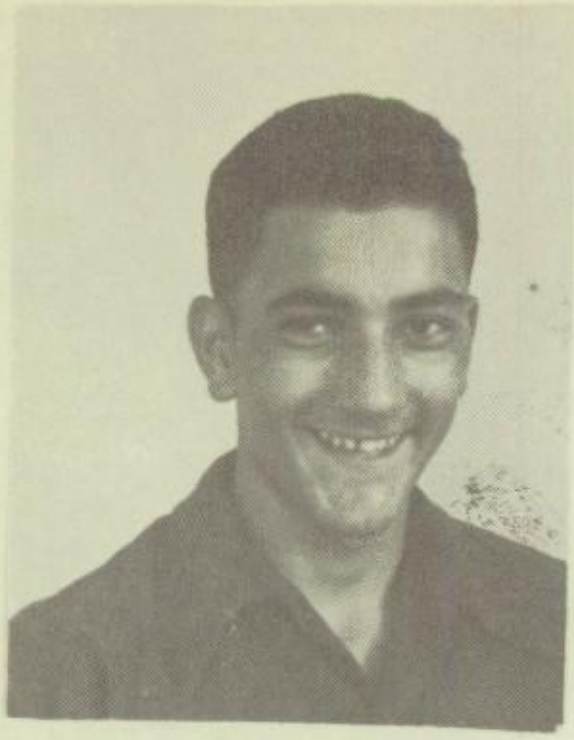

James Smith

Cooperation
Sportsmanship

Dorothy Hammett

Scholarship
Cooperation

Charlotte

Charlotte Fulmer

Student Council
Cooperation
Personality
Frankness

Sue Greer

Personality

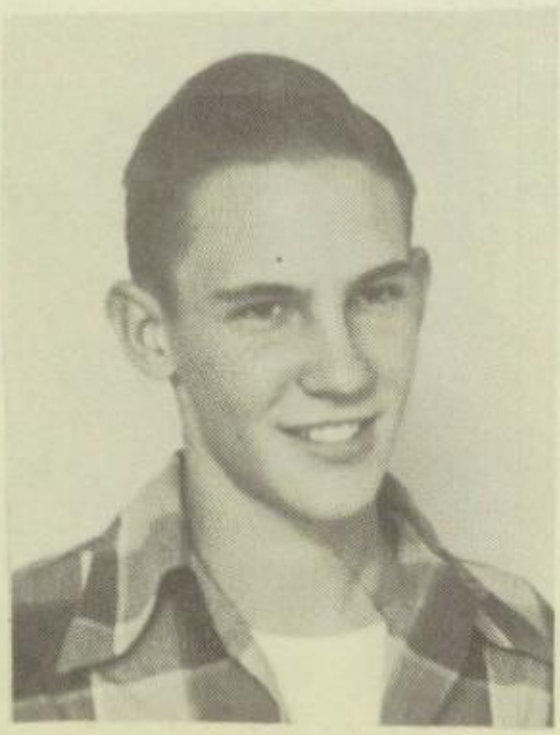

John Beall

Personality
Perseverance
Sportsmanship

STUDENT COUNCIL

Vice President -
Morris Loden

Sponsor
Mrs. Mildred Sitton

President
Charlotte Fulmer

Annual Staff

Officers

Editor
Mike Perry

Assoc. Editor
Laura Lee Johnson

Business Manager
Johnny Latimer

Assist. Bus. Manager
Mary Lacey

Photographer - Bob Stripling

PRESS CLUB

Newsboy Miley

Shame Dana!!!

Gotta' Meet the Deadline!!

Speedy Roy

Sponsor—
Mrs. Pinkston

COCK-EYED

SHUTTER BUGS' KLUB

1st Row: Ronnie Nethery, Vincent Stewart, Duke Gray, Tim Burgess
2nd Row: Gail Sanders, Glorious Williamson, John Cook, Billie Warr, Buddy West, Melvin Lee

Sponsor: "Birdie" Lanagan

Officers
First Semester

President: Buddy West
Vice-President: Duke Gray
Secretary: Tim Burgess
Reporter: Ronnie Nethery

Officers
Second Semester

President: Billy Warr
Vice-President: J. D. Cook
Secretary: Buddy West
Reporter: Tim Burgess

Jr. Red Cross

Sponsor

Mrs. Laura B. Wall

Treas.

Reta Mefford

Pres.

Evelyn Austin

V. Pres.

Drewey Darnell

Jr. Sportsmen Club

Sponsors

Coach Brittain Coach Baker

running around together.
I've had more fun this year
and I'll never forget it. I'm
looking forward very much,
to next year.

Always remember I
love ya lotz and lotz.

Love
Sylvia

P. S.
Always be as
sweet as you are
now!

Future

Homemakers

Sponsors

Mrs. Bartlett Miss Hurt

Dearest Jo Beth,

Do you remember your last party. I had more fun at that party than I've ever had before. Even though I didn't act to nice, (running around in those cars) I did have lots of fun. You can really put things over.

You are the <u>cutest</u> and nicest girl I know and I love you more than y'all ever know! Even though we sometimes don't get along (we don't really mean it) we are always closer when our little fusses is over, at last I mean.

You and Clifford make a darling couple and although you two fuss too you both are always willing to make up. (ummm two love never runs smooth) Clifford is sorta' fickle but he really loves you lots. You know Janice's party when he sat by ——— It wasn't his fault, she just sat by him, he didn't sit by her.

We've really known each other a long time but just this year we've started

TEEN AGE

FASHIONS

Sponsors
Mrs. Long
Mrs. Huston

Dear JoBeth,
I have enjoyed
being in your class
this year. I think
you are a very
cute gal.
Best of Luck
Love, Deanna

Model Building Club

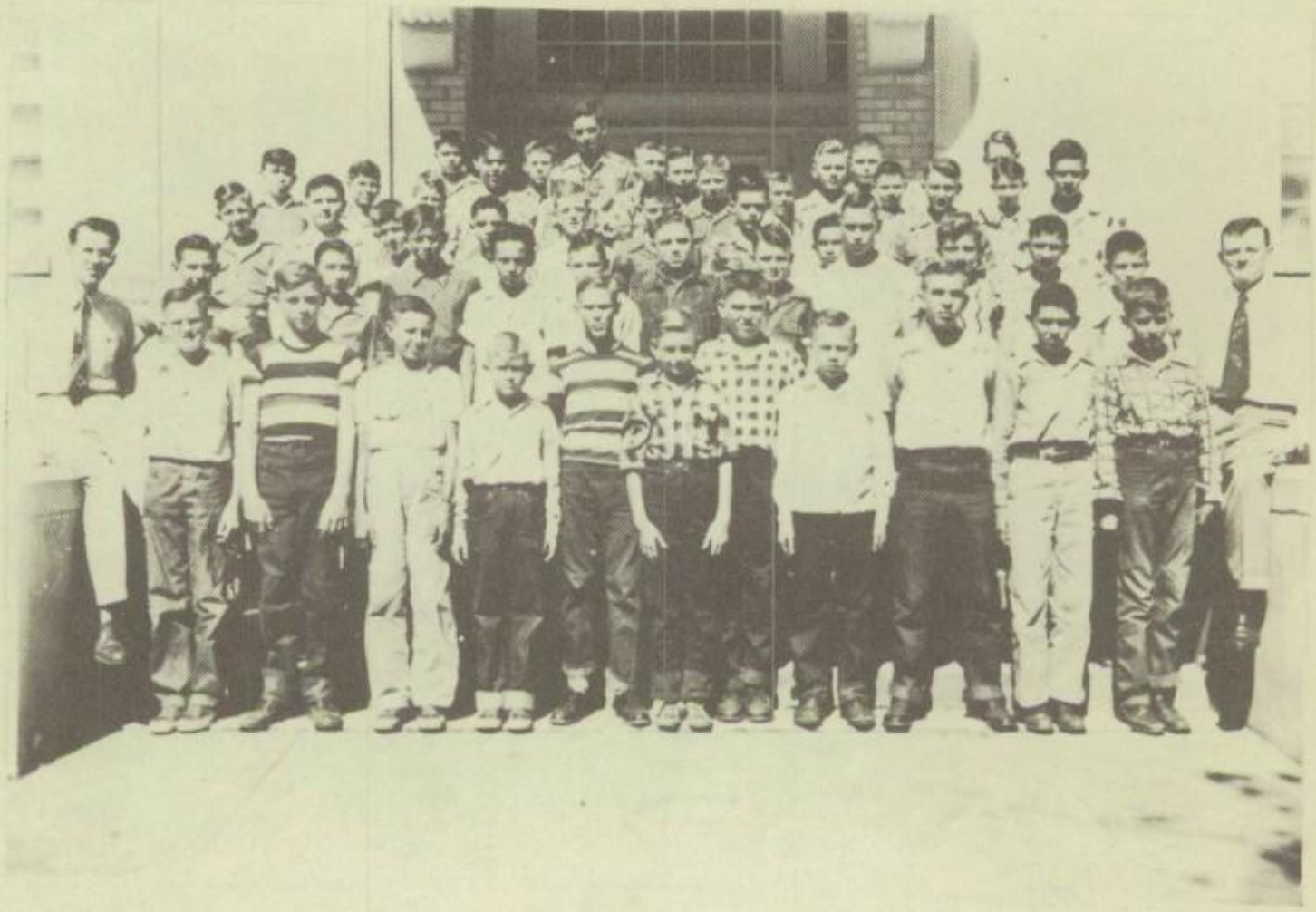

Models

Officers

Sponsors

Story Scott

Dear Jo Beth

Best of luck in the coming years And best wishes too.

(1.) When you get married an live
~~to~~ across the Lake
Send me a kiss by a Rattlesnake.

(2.) When your sliding down the banister of success
Don't stick a splinter in your ~~career~~ career

It has been nice knowing you these past Two years.
I hope you have a very happy like in the coming years.

your friend,
James Brewer

[P.S.]

PEP SQUAD

Twirlers

Left to Right:
Jacqueline Dean
Barbara Langford
Dottie Brandon
Sue Parrott
Jo Ann Allen
Jane Rusk
Jacqueline Buchanan
Jennene Moore
Mascot:
Sandra Nell Langford

Drum Major

Jo Ann Allen

SPONSORS

Mrs. Smith

Miss Darneal

Officers

Pres. Carolyn Harris
V. Pres. Delores Sutton
Sec Sylvia Johnson

Dear Judith

I haven't known you all my life but ever since I have, I have thought a lot of you, and I have thought you were real sweet and very cute. We have had lots of fun, and I really hope we can keep on. One of ~~your~~ the cutest things about you is your face. You have a darling one. Put that with your figure and clothes and you have one of the cutest girls that is to be found in Junior High.

I remember someone telling me about when you spent the night with Jacqueline and you and Clifford had just had a little fuss. Jacqueline had given up and he would come back and apologize (can't spell it.) so she got ready for bed — then here he comes. I tell you — you and Clifford make a really precious couple. I hope you go with him a long time. Just as you said at Janice's though some boys are just "like that". Why I'll never know.

Please stay just the way you are now, Jo Beth, and you'll really go places.

Remember me as I remember you,

and I

Love ya lots and loads

Mary Lacy

Snapshots

Classroom Scenes

Brittain and Baker Jones

Saw away

Charles

Faculty

Frolics

A Willing Worker

Late Comer

Windy day

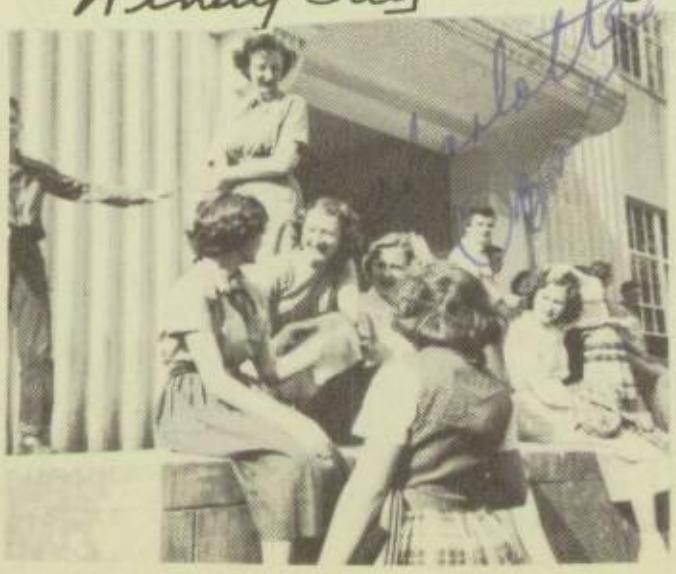

Correct Classroom Posture?

kill 'em

Lazy

J.P.

Charlotte

Dear Jo Beth,
You are a very
wite and sweet girl! I
hope you have as much
fun in the 9th grade as I did.
Lots of Love,
Carolyn Harris
"52"

Dear Jo Beth,
It has been ~~a~~
wonderful knowing
you. Hope to know
you better. Loads of
luck and
one to a swell
girl.
Love ya!
Anita Fears

Dear Jo Beth,
I have enjoyed being
in Jr. High with you.
Best of luck to you
next year in the Ninth
grade
Love ya Lots
Janice Kay McBride

Worried Huh?

Dreaming

good physique?

Money Man Burrows

Take it easy, Jimmy!!

Where are the boys?

Go To It Boys

Dear Jo Beth

You are one of the cutest and sweetest girls in Jr. High. I have really enjoyed knowing you and hope you have as much fun being a Senior as I have. I hope we will always be good friends and I want to wish you the best of luck in everything you do.

Lots of love

Charlotte Fulmer

Dear Jo Beth:

I'm happy to have had your acquaintance. Am also glad you are getting along so well in school. May you continue to be a very nice person.

Your friend

Thomas Baker

Smile big!!

Jr. Hi. Gabs

Hold it!!

Off to P.E.

Back to back

Woo-o-o-o-o

Boss!

What cha see?

Half time rush

Mottis!!!

In the old days

In the dark ages!!

Too many arms—

out in the open summer and winter

What are they???

Baby Face

Penny a vote

Worse of luck and
bad wishes forever.
(ha!) just kidding.
Morris Ray

To one of the sweetest girls
I know "Jo Beth" you I hope
you stay that way all through
life "the sweet" Bruce Lowy

Dear Jo Beth,
you're surely a
darling girl. I hope you
have the best of luck in
everything. Loads of Love
Sue Greer

you are one of
the nicest girls
I know. I don't
know you very well
but I know you will
go places in the future
year.
Good Luck
Paul Davis

Dear Jo Beth,
I haved
loved every
minute that I
have been with
you this year!
Stay as you are
and I'm sure
everyone will love
you as much as
I do. May you
have all the luck
and happiness
in the world.

Love always,
Rhi Nell

Goaves of luck
and
Candy Kisses,
Audrel

Best of Luck
always
Glenn

Our heavenly Soul

Stightly turned about

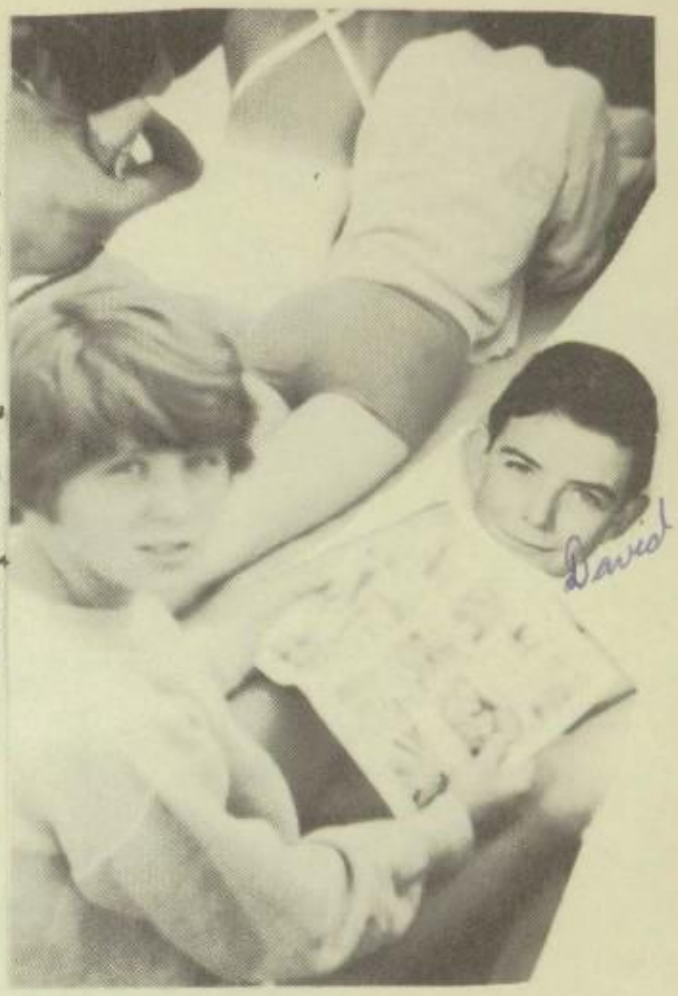

Look who appears!

David

Free Show!

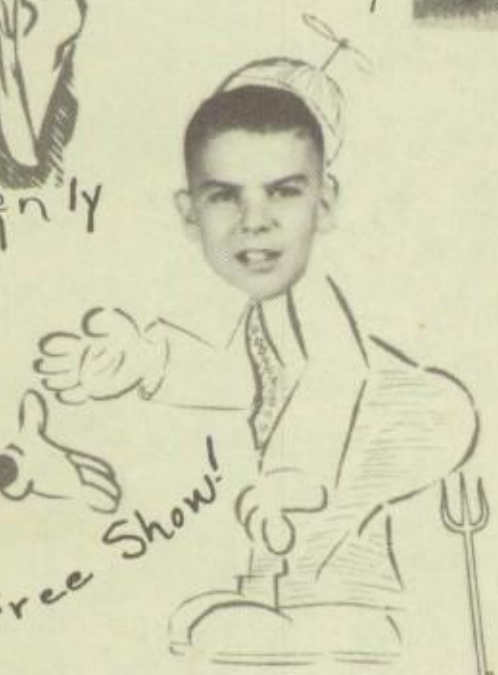

Show time now

Scratch hard Mommy Say

Noon time crowd

Whom do you see

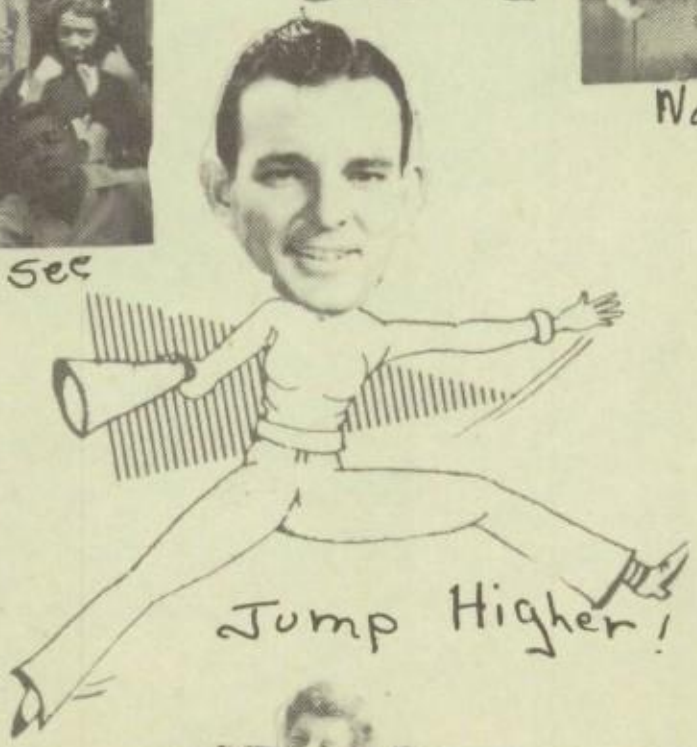

Jump Higher!

You tell'em!

7th Grade Sweet hearts

Sarah Alice

Charlotte

Ride 'em Cowgirl

Let's Grin

Every day affair

years. Sorry I had to start on this page but I couldn't say all I ~~would~~ wanted to on the other page.) I wish I didn't have to leave you this year because I like to be with you very much. You have always been as sweet to me as any body could be to anyone. I sure wish you were going along with me to Hi School next year. But in a year or two you will be up in Hi School with us. You have a wonderful personality because everyone like you a lot (Clifford mostly.) I hope you will always be as sweet and cute as you are now and you will always gain many friends. I wish you and Clifford the "Best of Luck" in the "World". I think Clifford is as nice of a boy any body (you) esp. could find. "Hang on to him."! Jo Beth. I will always love you because you are 2 sweet

2 be

4 forgotten.

Good Luck in
the Years To Come.

"Love Ya Lotz!!!!"
Sue Parrott

P.S. Always be sweet
and nice to every one
and you will be a
success. Love Ya.
Sue Parrott

Who?

Carnival Queen

Where's the ball?

"Alice the Great"
and
"Her Comrades"

Daydreaming?
Class or Work?

Football time

Football game?

Johnny

Big Secret

Charles and Audrey

~~Good luck to an old Buck~~

Dear Jo Beth
I don't know what to say
so it won't

John McKinney

Dear Jo Beth,
You are one of the cutest and sweetest girls I know. Just stay like you are now and you will be a great success in life.
I hope you and Clifford go together for a long time.
Good Luck + Best Wishes
Love Always,
Tosie

"My Dearest Jo Beth."
I have known you for quite a while now. I have always thought that you were the sweetest girl I knew. We have had lots of fun together while growing up. I think you are the sweetest and cutest little girl I know. We sometimes we get mad at each other, but we always for get about them. I sure have enjoyed you being in Jr. High with me these past

← over

How Cute

Threes A Crowd

Lunch Scenes

Who's This?

Hubba Hubba

High Steppers

How Tempting

Good Old Days

Story Book Day

Down Town Parade

Play Time During Story Book Day

Story Book Day is an Annual Affair Sponsored By The Student Council

Dear Jo Beth,
I think you
are one of the prettiest
girls in Junior High.
You and Clifford are
an adorable couple. I surely
hate to leave you all down
here but I know that you all
will be real good next year.
At least be better than we
are. Always be as cute and sweet
as you are now and you will
always be happy.
Love
Carol
6 Wanamaker

Dear Jo Beth
I think you are one of the

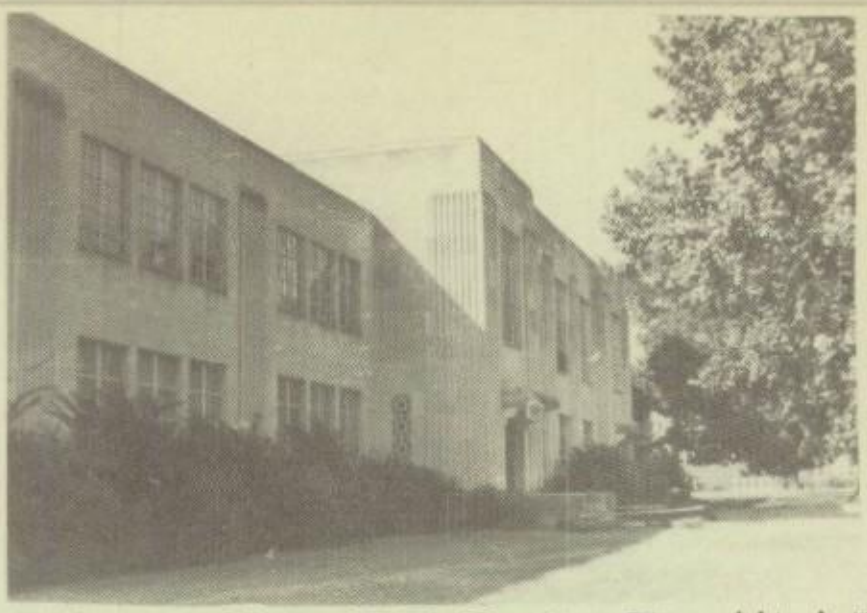

"Dear Old T.J. Rusk Jr High"

"Half Pint" Lucas

"Birddog" Burk

Wanted Dead or Alive (preferred Dead)

"Wild Bill" Landga

"Babyface Jones

Who hit me With that rubber band?

Library

Our Evangeline Class

Work Out And Pigeon Roost

Look at the

Seated Nouns!

Dearest Jo Beth

I think that you are the cutest girl in Junior High. I have like you more than any girl I have every wink with. I do have to say that I get mad a lots but I will always get over it. I have also had a lots of fun with you and I hope to have more fun. Stay as sweet, cute and kind as you are now and I will always like you.

Love you always
Clifford Faulkner

Dear Jo Beth,
I think you are a very sweet girl & wish you the best of luck always.
Love
Carolyn Robinson

Dear Jo Beth,
You'll never know all the fun I've had being with you this last year. Thanks for all the fun. To a swell gal and a cute sweet one I wish all the luck happiness and success you could ever want. You deserve it.
With love,
Sarah Alice

Dear Jo Beth,
You are the cutest thing! You're so little and such a nutty gal.
You're so much fun and have such a darling personality until I know you'll be a howling success.
Hope you have the best in life and all your dreams come true.
Love
+
Luck
Dot
Hammett

Coronation of '52 Queen

Bobby Crowns Billie Jo

Entertainers

Crown-bearer

Mike

Dear Jo Beth
You are one of the sweetest girls I know. You are so friendly with other people. With your sweetness and kindness you will go many places in life. Always stay as sweet as you are now. Good Luck always.

Love
Helen Davis

Dear Jo Beth
I am now suffering the after affects of the slumber part. So this will be short but sweet. I want to wish you all the sucess and happiness in the world.
Love,
Sara Moore

Dear Jo Beth
You are a very sweet girl and I will always remember you & your cute clothes. (I'm so sleepy I can hardly write) I wish you all the best luck in the world and you sure deserve it!
Love ya' lotz.
Mary Lacey

Dear Jo Beth
I have had so much fun with you ~~with~~ sincerely have always you. If you will stay the same sweet girl you will be a great success.
Lots of Luck,
Claudette Fore

SWEETHEARTS

"Floating Down the River on a Sunday Afternoon"

Dear Jo Beth,
I think you
are one of the
cutest, sweetest little
girls in Junior high.
I have had a lot
of good times with you
& hope you and Clifford
stay together along time. No
kidding you are a cute couple.
always stay as sweet and
nice as you are now
and you'll really go places.
But sometime you make
me so darn! mad. ha!
"Love ya"
Patsy Brandon
"52"

Dear Jo Beth,
I think you are
a really sweet and
sweet girl.
Lots of love
and Luck.
Patsy
Murphy

Public Address System

Caught

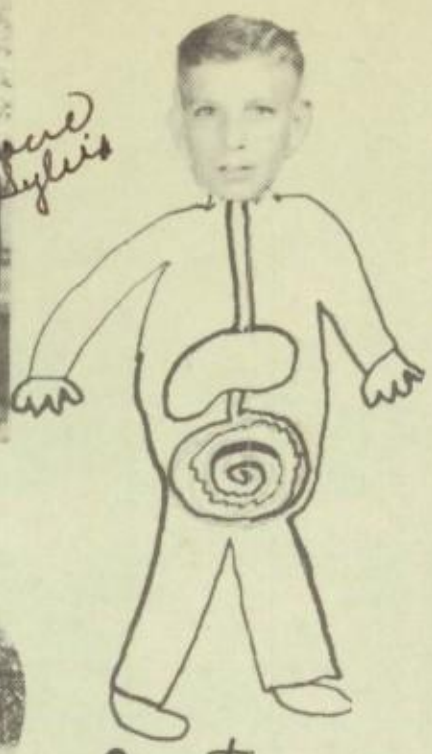

Guts

which Twin?

Can the dog play football?

Baby Anne

Garrett's "Chain gang"

Mutt and Jeff

Charlotte

Sky

How did this happen?

Lost??

Noon time scene

The reason for earmuffs

Band wagon

Dear Jo Beth,
I have known you for a long time and I have really enjoyed it. Even though we have had a few squables, we have always managed to settle them. Even though Clifford doesn't like your habits, I think you are pretty smart. Good luck always. (Even though you don't deserve it)

Love,
Murrell
Hornhill

P.S. I know you have had good times with Clifford and I hope you have many more.
Good luck to you & him both

P.S. Don't let us get in your way with B.L.M. (you know who). We will ditch ~~C.F.~~ to night.

Ha! Ha!
Funny

Love,
Brat

Gang fight!

Ain't it Purty?

Crazy people.

Three is a crowd.

Aren't they precious

"Prissy"

Sharing?

Having fun?

Still the one and only

"Liz" Monk

Smiles on All!

New Car?

Broken Love

Posed!

Wha' Happen?

Paul

What Happened?
Holding hands

...have enjoyed ... and watching ... this year. I ... you are one of the nicest ... I know. I wish you lots of "Luck". Sincerely David Kinney "52"

Dear Jo Beth,
I think you are very cute and sweet. I like you alot. I hope to always be your friend. Think of me and I will never forget you.
Love ya' lots,
Shirley Jo 8"11
'53'

"Best of Luck"
Nita Matlock

Good luck to a nice girl
Rudolph Voigtel

Dear Jo Beth,
You are a sweet "Kid". I like you alot. I hope I know you a long time.
Love,
Betty

Jo Beth
It has been nice knowing. I hope we will be friends a long time. Lots of Luck, and Happiness,
Nita Wallace
'52

"Best of Luck" and Best Wishes"
Mary Sanford

Best of Wishes Always
Billie Jo Holt

Jo Beth:
I have enjoyed knowing you very much. I wish you a successful life.
Jacqueline
Lots of Love & Luck

Dear Jo Beth
I have really had a lot of fun with you this year. I think the most fun I have had is all of us learning to drive. Lots of luck from a friend.
Love, Frances

It has been lotz of fun knowing you and I hope we can keep on the same friendly basis we have always been on.
Lotz of love,
Janice

Best wishes to a very nice pretty girl
Buddy Castleberry

Best of luck always
Billie Lombard

mucho gusto en conocerle
S. H. W. Goodwin

Jo Beth
My estimation of you keeps rising. Keep after Clifford he'll come through someday..
Ferocious

Jo Beth,
You are one of the cutest, sweetest girls in 8th Grade. We have been best of friends from the first and I know always will be, I know. You deserve a lot of luck. You will and I know you will get it.
Love you always,
Lynn

Best Luck
Burt

Best of Luck & Wishes
Betty Kendrick

Best wishes to a sweet girl. Good luck always.
Love ya!
Laura Lee Johnson
"Pee Wee" '51-52

Best of luck
Harry Almany

Dear Jo Betha (twinn)
Best of Luck always to one of the cutest, sweetest girls I know.
Love you,
Nan

Dear Jo Beth
This year has been a wonderful year for us. I hope you have as much fun and luck as you did. Good luck, to a sweet, cute gal you are.
Love,
Elizabeth

Dear Jo Beth
You are one of the
sweetest, nicest,
cutest girls I know.
I love ya lotz". You
know that:
Love always
Sylvia

Dear Jo Beth,
It has been nice
knowing you these
past years. Love and
Luck to a very sweet gal
Love ya
Nita

Dear Jo Beth,
You are a very
nice girl and I like
you a lot. Just stay
like you are know and
you will never have
any trouble making
friends.
Love ya lotz,
Dear

Dear Jo Beth
I have enjoyed going
to school with you and
I think you are a nice,
cute little girl!!
Loworn

Dear Jo Beth,
It has been a pleasure to
be in your room. We have had
a lot of fun in the past and
I hope we will have fun in the
future. I wish you all the
luck in the world.
Love always.
Harriet

Love
& luck
to a nice girl.
Jean Prince

Dear Jo Beth
I wish you the
best of luck always.
Only,
Bertie Landrum

Dear Jo Booth -
It has been a
joy to have such
a sweet, pretty, and
smart little girl in
my history class. Good
luck always.
Alice G. Lowry.